

TEL AVIV 4-5May 2017

Crowne Plaza Tel Aviv City Center

136 Menachem Road Azrieli Center 5, Tel Aviv

## 3rd AFIIM COURSE of MRI

# BASICS of MRI

## « HOW I DO IT? »

TEL AVIV MAY 4, 2017

Organized by AFIIM-ISRA

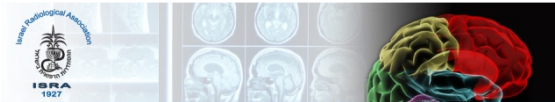

[www.afim.com](http://www.afim.com)

@:afim.afim@gmail.com



Dear Friends and Colleagues,

AFIIM is pleased to present its THIRD MRI course .

This course will include this year : Female and Male Pelvis MR imaging.

These sessions will be set up upon "How I do it ?".

Each session consists of practical concepts for the practical realization of MRI examinations (optimal choice of sequences , suitable settings ,patient positioning etc . )

Before each course , quizzes will allow a self - assessment by voting beyond a box.(don't forget to return it after the course).

All courses will be posted on the site [www.afim.com](http://www.afim.com)

Thank you kindly return the plug satisfaction questionnaire at the end of the conference.

We wish you a good conference!

May 4<sup>th</sup>

8: 30-9:00 Registration

Preliminary Program / Pelvis Session1

9:00 am-13:00 pm Mod: Pr Jacob Sosna



9: 00- 9: 10 OPENING : Pr Eli KONEN , Dr Nathalie CHEMLA

9: 10-9:30 QUIZ 1

What are the key sequences in Prostate imaging?

Mr Pierre Zerbib Dr Orith Portnoy

9:30-9:50 QUIZ 2

MR of Prostate Cancer: How I report it?

Dr Orith Portnoy

9:50-10:10 QUIZ 3

MR of Endometriosis :Tips and Tricks

Pr Marc Bazot

10:10-10:30 QUIZ 4

Malignant ovarian tumors: Tips and Tricks

Dr Samuel Haddad

10:30-10:50 QUIZ 5

MR of Pelvic Inflammatory Diseases

Dr Alain Aivaliklis

TEL AVIV 4-5May 2017

Crowne Plaza Tel Aviv City Center

136 Menachem Road Azrieli Center 5, Tel Aviv

10:50-11:15 Coffee Break

11:15-11:35 QUIZ 6

Malignant Uterus tumors: Tips and Tricks

Dr Mikhael Benjoar

11:35-11:55 QUIZ 7

Benign Tumors of Uterus :Tips and Tricks

Dr Johann Zelzer

11:55-12:15 QUIZ 8

MR of Endometrial diseases

Dr Benjamin Fedida

12:35:13:00

TAKE HOME MESSAGE 1, and DISCUSSION

Pr Marc Bazot

13:00-14:15 Lunch

Preliminary Program / GI Session2

14:15 -16:30 pm Mod: Dr Portnoy

14:15-14:35 QUIZ 10

MR dynamic of the pelvis floor :How I do it?

Pr Marc Bazot

14:35-14:55 QUIZ 11

MRI of female infertility: How I do it?

Dr Benjamin FEDIDA

TAKE HOME MESSAGE 2, and CLOSING REMARKS

Pr Marc Bazot

May 5<sup>th</sup>

9:30– 13:00

Welcome and visit Sheba Imaging Center

Pr Eli KONEN

Professor of Radiology & Chairman

Department of Diagnostic Imaging

The Chaim Sheba Medical Center

Tel Hashomer

13:00-14:15 Lunch

14:15-17:00

Clinical Cases and Test and Final Quiz

Pr Marc Bazot . Dr Gregory Lenczner. Dr Jean Mani



ASSOCIATION FRANÇAISE D'IMAGERIE MÉDICALE

FACULTY

Dr Alain Aivaliklis (Paris ,France)

Dr Henry Azoulay (Paris ,France)

Pr Marc Bazot (Paris ,France)

Dr Mikhael Benjoar (Paris, France)

Dr Nathalie Chemla ( Paris, France)

Dr Benjamin Fedida ( Paris, France)

Dr Samuel Haddad (Paris ,France)

Pr Eli Konen (Tel Aviv, Israel)

Dr Grégory Lenczner (Paris, France)

Dr Jean Mani (Paris, France)

Dr Orith Portnoy ( Tel aviv ,Israel)

Pr Jacob Sosna (Jerusalem, Israel)

Dr Jean Claude Sadik (Paris, France)

Dr Johann Zelzer ( Jerusalem, Israel)

Mr Pierre Zerbib (Paris ,France)