

TEL AVIV 19th May 2016

Crowne Plaza Tel Aviv City Center

136 Menachem Road Azrieli Center 5, Tel Aviv

Dear Friends and Colleagues,

AFIIM is pleased to present its SECOND MRI course .

This course will include this year : GI IMAGING  
These sessions will be set up upon "How do it ?".  
Each session consists of practical concepts for the practical realization of MRI examinations (optimal choice of sequences , suitable settings ,patient positioning etc . )

Before each course , quizzes will allow a self - assessment by voting beyond a box.(don't forget to return it after the course).

The answers to the quizzes will be given during the tuition . A prize will reward the winner.

All courses will be posted on the site

[www.afiim.com](http://www.afiim.com)

Thank you kindly return the plug satisfaction questionnaire at the end of the conference.

**We wish you a good conference!**

8: 30-9:00 Registration

Preliminary Program / GI Session1

9:00 am-13:00 pm Mod: Pr Jacob Sosna

9: 00- 9: 10 OPENING : Pr Eli KONEN , Pr TUBIANA

**9: 10-9:30 -QUIZ 1**

What are the key sequences in GI imaging ?

**Mr Pierre Zerbib**

**9:30-9:50 QUIZ 2**

How I do it? : Liver imaging **Dr Laurence Baranes Mr Pierre Zerbib**

**9:50-10:10 QUIZ 3**

Benign tumor of liver :Tip and Tricks

**Dr Laurence Baranes**

**10:10-10:30 QUIZ 4**

Malignant hepatic tumors: Tips and Tricks

**Dr. Rachel Schor-Bardach**

**10:30-10:50 QUIZ 5**

How I do it? : Pancreas and biliary Imaging

**Dr Isabelle Boulay**

**10:50-11:15 Coffee Break**

**11:15-11:35 QUIZ 5**

MRI for Acute abdominal pain in pregnancy

**Dr Isabelle Boulay**

**11:35-11-55 QUIZ 6**

Entero imaging: How I do it?

**Pr Christine Hoeffel**

**11:55-12:15 QUIZ 7**

MRI in Crohn Disease : How I report MR enterography?

**Pr Christine Hoeffel**

**12:15-12:35 QUIZ 8**

MRI of annal fistula: How I see it?

**Pr Christine Hoeffel**

**12:35-13:00 TAKE HOME MESSAGE 1, and DISCUSSION Dr Boulay,Dr Baranes,Pr Hoeffel Dr. Rachel Schor-Bardach, Mr Zerbib,**

**13:00-14:15 Lunch**



TEL AVIV 19th May 2016

Crowne Plaza Tel Aviv City Center

136 Menachem Road Azrieli Center 5, Tel Aviv

**Preliminary Program / GI Session2**

**14:15 -16:30 pm Mod: Pr Jean-Michel TUBIANA**

**14:15-14:35 QUIZ 7**

MRI of biliary network: How I optimise it?

**Dr Naama Lev-Cohain**

**14:35-14:55 QUIZ 8**

MRI of infiltrative diseases of liver: How I evaluate Iron, Fat and Fibrosis?

**Dr Nadia Caplan**

**14:55-15:30 : Clinical Cases**

**Dr Laurence Baranes, Dr Isabelle Boulay**

**TAKE HOME MESSAGE 2, and CLOSING**

**REMARKS Pr Jean Michel TUBIANA**

**FACULTY**

*Dr Henry Azoulay (Paris ,France)*

*Dr Laurence Baranes (Paris ,France)*

*Dr Isabelle Boulay (Paris, France)*

*Dr Nadia Kaplan (Jerusalem, Israel)*

*Dr Nathalie Chemla ( Paris, France)*

*Pr Christine Hoeffel ( Paris, France)*

*Pr Eli Konen (Tel Aviv, Israel)*

*Dr Grégory Lenczner (Paris, France)*

*Dr Naama Lev-Cohain (Jerusalem, Israel)*

*Dr Jean Mani (Paris, France)*

*Pr Jean-Michel Tubiana (Paris, France)*

*Pr Jacob Sosna (Jerusalem, Israel)*

*Dr Jean Claude Sadik (Paris, France)*

*Dr. Rachel Schor-Bardach (Tel Aviv, Israel)*

*Mr Pierre Zerbib (Paris, France)*

*Dr Marc Zins (Paris, France)*

2<sup>nd</sup> AFIIM COURSE of MRI  
**BASICS of MRI**  
« HOW I DO IT ? »

TEL AVIV 19<sup>h</sup> MAY 2016

Organized by AFIIM-ISRA

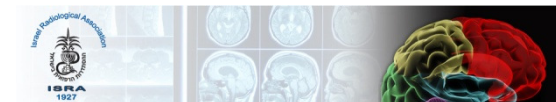

[www.afiim.com](http://www.afiim.com)

@:afiim.afiim@gmail.com